DO NOT CIRCULATE

BROOKLYN PUBLIC LIBRARY
YOUNG TEENS' DIVISION

The Seraph

SILVER JUBILEE YEAR

Vol. 25, No. 1 | St. Francis Preparatory, Brooklyn, N. Y. | October 20, 1961

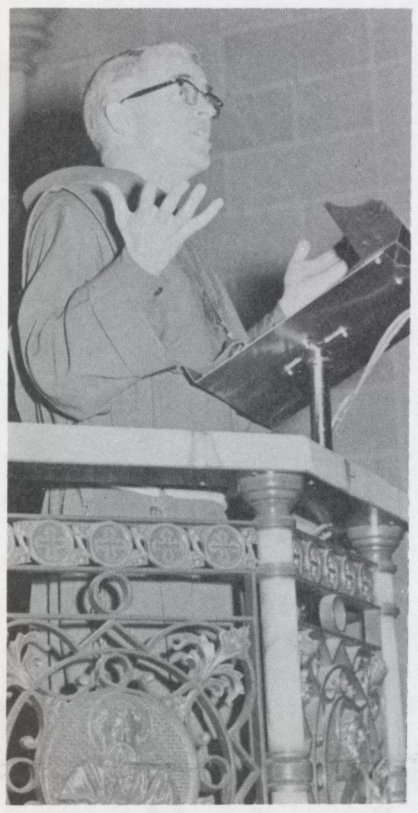

Father Egan emphasizes a point during Underclassmen Retreat.

End Of Retreat Sees Prepsters Fortified

On September twenty-fifth, the Annual Retreat for the Underclassmen, was held at Saint Vincent de Paul's Church. Serving as the Retreat Master was Father Daniel Egan, S.A. Father Egan is well-known and recognized for his ability to conduct discussions for teen-agers and parents. Recently he was appointed by Governor Rockefeller to the New York State Committee on Youth and he also took an active part in the White House Conference on Youth.

Father Egan commenced the Retreat with the topic, "What does God think of us?" Through September twenty-fifth to the twenty-eighth, Father spoke on subjects which left a definite impression upon the attending students. The Retreat terminated Thursday with Mass, a conference, and the Papal Blessing. The success of the Retreat was shown in the number of Communicants during these special days.

Parents Attend Conference

While we were being spiritually rejuvenated our parents had already attended a small retreat of their own on September twenty-second at 8:15 P.M. at Saint Vincent's Church. Father Egan's topic for the parents was "How to Understand and Guide Your Teen-agers." All in all it was a profitable and informative night for the Prepster's parents.

With the resumption of classes on September twenty-ninth, the student body returned spiritually fortified and prepared to once again resume their active student life.

Seniors on Closed Retreat

While the Underclassmen were attending the Retreat at St. Vincent's the Senior Classes and 301 entered a Closed Retreat at various houses in New York, New Jersey, and Long Island.

Seraph's Jubilee

This first edition of the Seraph of 1961-62, marks the anniversary of twenty-five years of high school journalism by the staffs of the Seraph over the past years. The rise of the Seraph over the past quarter century from a fledgling paper to the finest publication in the Metropolitan area has coincided with the fabulous rise of the Prep in all fields of endeavor over the same period of time. We, the staff of the Seraph, shall endeavor to continue this fine work to give the students of the Prep the finest in high school journalism.

Mrs. McDonald Feted For 25 Years Service

In due tribute to Mrs. McDonald's twenty-five years of service to the Franciscan Brothers in the Music Department, a banquet was held in her honor Tuesday evening, October tenth, in the school cafeteria.

Mrs. McDonald's work started in 1936 when Brother Pascal asked her to establish a Glee Club at Saint Francis College. This task was accomplished very successfully in a short time. Several years later, when Brother Charles was principal of Saint Francis Prep, she started the Glee Club, and the next year under Brother Bernard, she established a Military Band. Today both of these organizations are in operation and are performing very successfully.

At the banquet, among the honored guests were Mister Leo McDonald, brother of the honored guest; Brothers David, Urban, Pascal, Camillius, Bernard, Robert, Timothy, Alphonsus, Charles and the entire Saint Francis Faculty. Of course, the entertainment for the evening was from the Music Department under the direction of Brother Benignus. The highlight of this entertainment came from the Guitar Ensemble. Among the various numbers, they played a Rock n' Roll version of "School Days" which seemed to enthuse the audience most. A section of the Select Group concluded the entertainment by singing the traditional "Alma Mater" and "On for Old Saint Francis.".

A small token of the Franciscan Brothers' gratitude towards Mrs. McDonald's work was shown when she was presented with a Charm Bracelet. On it was a miniature piano which actually plays five Brahams and it is studded with sapphire and ruby jewel keys to signify the school colors.

Saint Francis Prep is very grateful for Mrs. McDonald's service to the Prep and is anxiously awaiting for her Christmas Concert which is rapidly approaching.

Mrs. McDonald poses happily with her brother, Mr. Leo McDonald, during the banquet.

Brother David, O.S.F., assumes his new role as Principal.

Brother David Named New Prep Principal

With the departure of Brother Timothy last June, a feeling of both sadness and anxiety fell over the Prep. The sadness was over the departure of a devoted man who had spent six years as head of the Prep. The anxiety concerned itself with the appointment of a new principal, what changes he would make, and what he would be like. The appointment of Brother David alleviated all these anxieties, for those who know him, are aware of his capabilities of bringing the Prep to even greater heights than before.

A review of Brother's background and teaching experience over the past years shows not only his suitability to be principal, but also his close connection with the Prep. He was raised in Williamsburgh and attended St. Anthony's Grammar school. His secondary education was gained at Bishop Loughlin High School and later at St. John's College where he obtained his Bachelor and Master Degrees in Education. He is currently working on his Ph.D. in that field also.

After the reception of his vows in the Franciscan Brothers, he taught at St. Anthony's from 1935 to 1940. From 1940 to 1943 he taught at the Prep. From 1943 to 1950 he taught at the Juniorate and from 1950 to 1959 at St. Francis College. His last assignment was that of Principal of Good Counsel School from 1959 to 1961. Some of his present and former positions in the Franciscan Order include: being the Camp director at Camp Alverinia and St. Anthony's, a member of the Board of Consultants of the Franciscan Order, Secretary of the Board of Trustees, Master of Brothers in Temporary Vows and Assistant Superior General.

On the more personal side, Brother says he is a devoted Giant Baseball fan. He is also a great music lover. On the subject of his return to the Prep, Brother stated that he is very happy to be reacquainted with such fine people as Mr. Towers, Mrs. Berry, Mr. Donovan, Mr. Booras, Mr. Pandolfi, and is happy to be acquainted with the new faculty.

In regard to school administration, the main change will be that an assembly will be held every week. His purpose is to make St. Francis Prep the BEST school in the city and he aims to accomplish this by having only the very best students. "St. Francis Prep will be the best school," Brother said, "when we win more championships and more scholarships."

Fathers' Guild Sponsors Dance

The Prep's Fathers' Guild will hold its annual dance this evening in the Terrace Room of the Statler Hilton Hotel, Seventh Avenue and thirty-third street in Manhattan.

Dances held in the past have always been a great success and Mister Thomas Sheehan, Chairman, has planned an event that will be memorable and enjoyable. The same band that played last year will furnish the music. A basket of cheer will be given to the winner of the raffle which will be limited to those that attend.

The Mother's Club is preparing for its Second Annual Card Party scheduled for the afternoon of December Ninth. The Statler Hilton Hotel will also be the scene of this social. Mrs. Mary Honan, who is serving as Chairlady, plans an affair that will surpass last year's expectations.

BROOKLYN PUBLIC LIBRARY
YOUNG TEENS' DIVISION

DO NOT CIRCULATE

Seraph Seeks Campus Miss

The time has come when the Seraph will once again sponsor the "Miss Saint Francis Prep" contest. We shall attempt to pick the most beautiful girl in the area to reign as our Queen.

The qualifications for the candidates are as follows: Any female between the ages of thirteen to eighteen may be entered. Snap shots will be used to pick the entrants for the semi-finals.

A number will be placed on the back of the photo and the name of the Prepster who entered the girl will be placed on a sheet of paper with the same corresponding number.

You may enter as many photos as you wish. All photos will be returned after eight finalists have been picked. Their pictures will appear in the next issue of the Seraph and the final judging of the contest will be held at the Christmas dance. All photos must be submitted by Friday, November Third, 1961. The girl selected shall then be coronated and she shall reign as "Miss Saint Francis Prep—1962."

Officers Elected

Last spring we had the pleasant task of electing the candidates most worthy of the offices of President and Vice-president of the Student Council. Dominic Indindoli was elected President and James Sadlier Vice-president. At the beginning of this year each class selected the student whom they thought would best further the interests of the students as their representative in the Student Council. These were chosen by the students and verified by the Main Office on the standard of scholastic ability and extra-curricular activities. The members the 1961-62 Student Council who will be guided by faculty adviser, Brother Liguori are:

John Pereira....401
Emil Zullo....402
Roger Marco....403
George Dinolfo....404
Edward Melanson....405
Joseph Himmelsbach....301
Philip Murphy....302
Joseph Policastro....302
Henry O'Malley....304
Charles Pergola....305
John O'Grady....306
Leonard D'Angelo....201
Joseph Sullivan....202
Brian Neville....203
James Corry....204
John O'Rourke....205
William Morgen....206
Frederick Nehl....207
Gregory Murray....208
Michael Brockhues....209
James Brierley....101
Michael Lee....102
John Edmonds....103
Patrick Gentile....104
Ralph Scotto....105
Stephen Karpinski....106

See You At The
Halloween
Dance
October 31st

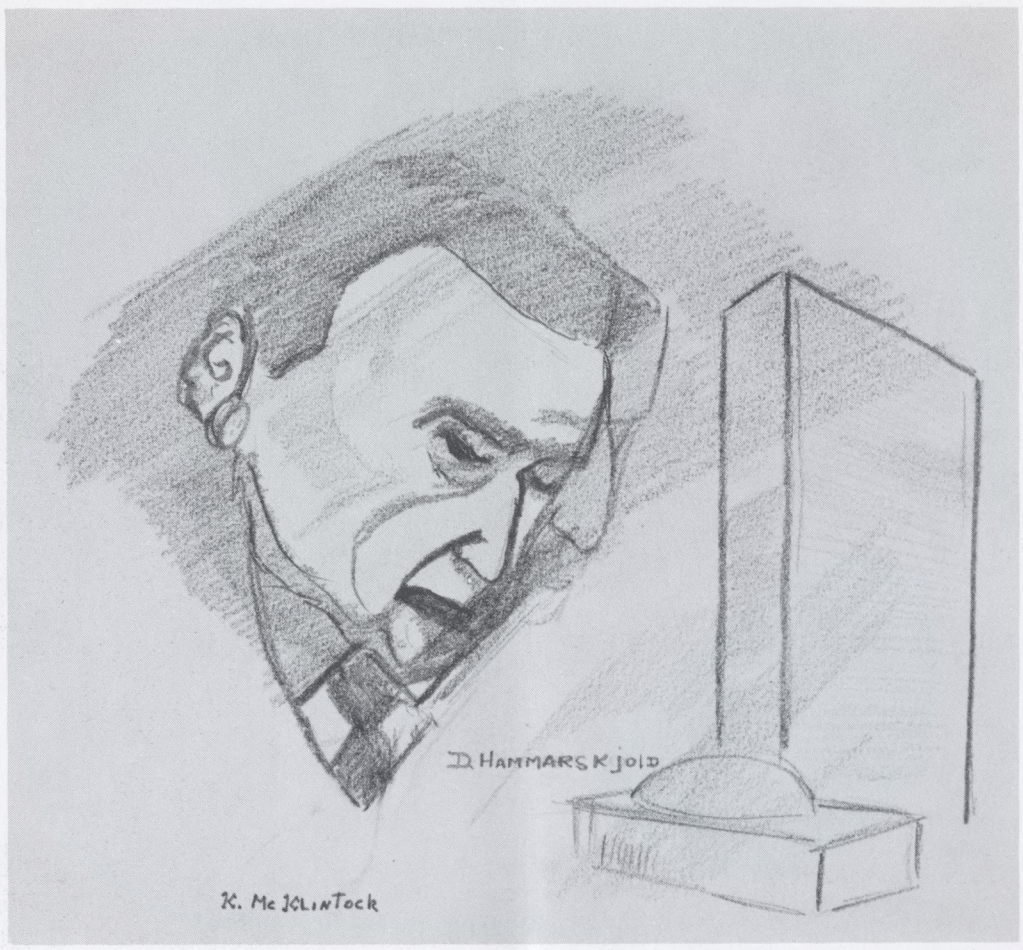

Death Of A Statesman... Rocks The Nation...

The death of Dag Hammarskjold in a plane crash in Africa is a twofold tragedy.

First, it is an overhelming personal tragedy. Few men at any time in history have labored more diligently and devotedly for world peace. Few men carried to the task more astute qualities of mind and sturdier traits of character.

If intellect, patience, and tireless leadership alone could have solved the world's dilemmas, Mr. Hammarskjold's tenure at the U.N. might have allied all the nations much closer to lasting peace than they appear today. Quietly and shrewdly, he worked to maintain the U.N. against heavy odds and to enhance the effectiveness in a world that teeters on the edge of catastrophe.

Establishment Of Secretariat

Mr. Hammarskjold established his office and the Secretariat as instruments of a code of moral law. In an age of violence, he possessed gentleness. He came to represent what was honorable and rational in a chaotic world that teems with hatred and suspicion.

Although few people knew him when he succeeded Trygve Lie as Secretary General, his labors over the years have won him international reknown and respect. His was the stature to be emulated. He met and mastered many crises, working silently and cautiously in accordance with his concept of "quiet diplomacy."

Probably the best measure of the admiration in which he was held, was the open shock expressed by the people on the streets of New York last month; people for whom "Dag" personified the U.N. and who instinctively knew this rather aloof and intellectual diplomat as a friend.

Secondly, the greater disaster is that the crash of the Secretary General's plane may have caused a severe crack in the foundations of that organization which is confronted with the gravest challenge of its sixteen-year old history.

Soviet Threat To The U. N.

That challenge began when the Communist block announced its intention of deposing Mr. Hammarskjold and replacing him with a three-headed directorate subject to Soviet Veto. This would make ineffective the U.N.'s proceedings, if not entirely destroy them, and world peace simultaneously. For those who would wreck or ruin the U.N., the demise of the Secretary General provides a new opportunity which undoubtedly will be exploited with brutality and cynicism.

To avert such a disaster now becomes an essential and vital task.

In this world which is so beset by calamities; the peals of the Congo strife, Berlin threats, and nuclear detonations, may ring a louder alarm than the debate in the U.N. General Assembly to preserve its own existence. Yet, in a larger sense, the disclosure of the callous intent of the Soviet Union to destroy the U.N., whose aim is now facilitated by a great statesman's death, may be of even more ominous portent in a world where, one by one, the lights are going out . . .

Booras' Boys

Under the prolific tutelage of Coach Tom Booras, Saint Francis Prep has produced some of the finest swimmers ever to come from the Metropolitan Area. Indicative of Coach Booras' capabilities is the fact that his pupils have proceeded onward to reap greater awards. Frank McQuade, Captain of the 1956 City Champs and City 100 yard backstroke title holder, after a collegiate career at Adelphi College; is now head swimming coach at John Adams High School. Don McQuade, backstroke; Charlie Harris, freestyle; Frank Loughlin, butterfly; all members of the 1959 National Catholic Champions, are now stalwarts on the Saint Francis College Eastern Collegiate Water Polo Team. Peter Dannylchuck, CHSAA Diving Champion in 1959 and John Langton, 1959 City 100 yard Freestyle Champ, are continuing their outstanding swimming careers at the United States Military Academy and Long Island University. Manhattan College and Fordham University's Swimming Teams were substantially bolstered with the addition of Tom Gowrie, a former Prep backstroker, and Nick Cirigliano, another Prepster. Nick, the former National City and Private School Champion in practically every freestyle event ranging from 100 to 400 yards, was perhaps the greatest all around swimmer ever to attend the Prep. These are still, but only a few names in a long list of champion swimmers linked with an even longer chain of Terrier Championship Swimming Teams. Having Coach Booras at the helm, with his aquatic knowledge and past experience, the chain will still continue to grow.

ST. FRANCIS PREPARATORY SCHOOL
DEUS MEUS ET OMNIA
FRATRES FRANCISCANI
BROOKLYN

The Seraph

Published monthly by the students of
St. Francis Preparatory School
186 North Sixth Street
Brooklyn 11, N. Y.

Vol. 25, No. 1 October, 1961

Reverend Brother David, O.S.F.
Principal

Reverend Brother Gratian, O.S.F.
Faculty Adviser

Co-Editors-in-Chief....Richard Cefalu
John Pereira
Assistant Editor....Albert Maddalena
Exchange Editor....Anthony Lafortezza
Sports Editor....Frank Higbie
Photography Editor....Paul Fitzpatrick
Assistant....William Sawyer

News Staff:
F. Lopatynski, J. Ferraioli, W. Foley, J. Connor, P. Kenny, L. Pisano, M. O'Hara, A. Plaza.

Features:
W. Anderocci, A. Iacenda, D. Kent.

Sports Staff:
H. Frey, E. Meagher, J. Guarneri, V. McManus, E. Barnett, W. Fritsch.

Artist: K. McKlintock.

Typist: J. Tufano, V. Casaretti.

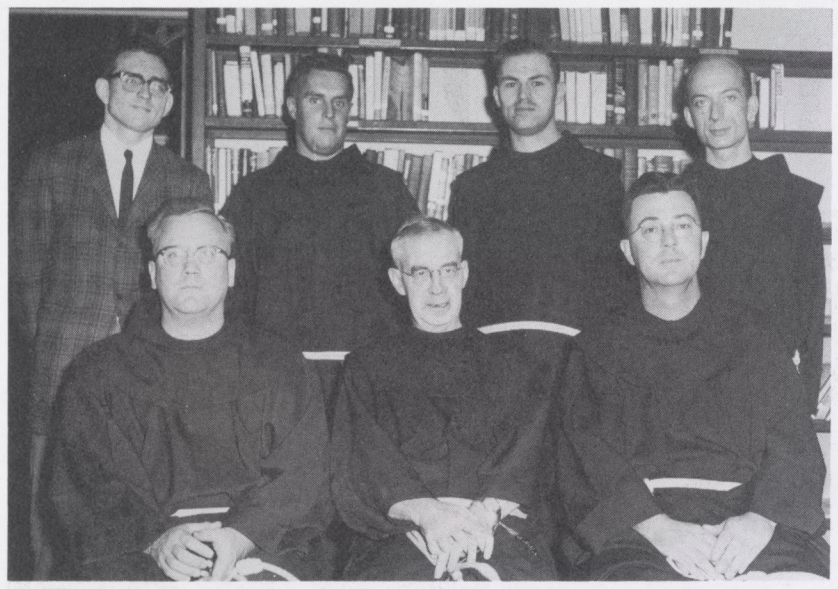

Standing (L. to R.) are Mr. Faucher, Brothers Canisius, Gratian, and Conan. Sitting (L. to R.) are Brothers Vincent, Edward, and Leonard.

Bolster Faculty By Addition Of Seven

The Faculty of St. Francis Prep has been altered due to the appointment of seven new members. Six of these additions are Franciscan Brothers; the seventh being a lay teacher. Among the religious, three are returnees; having taught in the Prep in previous years. Those returning are:

Brother Edward, O.S.F.

Having taught Latin in 1954 to the Freshmen, Brother Edward has assumed the duties of Assistant Librarian upon his return. Brother came to us from St. Francis Monastery here in Brooklyn, where he served as Porter for the past few years.

Brother Vincent, O.S.F.

Serving for three years as Principal and Superior of St. Brigid's School in Ridgewood, Brother Vincent returns as Head of the Foreign Language Department. He is currently teaching the upper-division Latin courses. He is also serving as co-director of Driver Education.

Brother Leonard, O.S.F.

Brother Leonard has come back to the Prep as Head of the Science Department, after a three and one half term as Assistant Master of Novices for the Franciscan Brothers. Brother is engaged in teaching Physics to our Seniors.

The new members of the Faculty are:

Brother Canisius, O.S.F.

A new addition to the Mathematics Department is Brother Canisius. He is presently teaching Geometry to the Sophomores. Brother came to us from Notre Dame School in New Hyde Park, L.I. The Junior Varsity Baseball Team will benefit from Brother's experience in that sport when he assists coaching the team next spring.

Brother Conan, O.S.F.

Brother Conan, hails from St. Anthony's High School in Smithtown, L.I At present, Brother is teaching English to the Sophomore Classes. As moderator of the **Little Portion**, he will be faced with the task of reinstating the literary magazine in the Publications Department. Brother is also co-moderator of the **San Fran** and moderator and coach of Tennis.

Brother Gratian, O.S.F.

Having taught General Science in St. Leonard's High School for the past two years, Brother Gratian has come to the Prep and is teaching the same subject. Brother is the new moderator of the **Seraph**, which is celebrating its Silver Jubilee Year of Publication.

Mr. Faucher

The Prep's only new lay teacher is concerning himself with teaching French to the Freshmen and Sophomores. Mr. Faucher has taught previously in both the States of Michigan and Massachusetts.

Connecticut Trip

Under the direction of Brother Hugh, Chairman of the English Department, the entire Senior class left on Friday, October thirteenth, on a one day field trip to Stratford, Connecticut.

The purpose of this trip was to attend the theatrical production of one of William Shakespeare's greatest tragedies, "Macbeth." Thus they received a much greater and more vivid interpretation of this great tragedy, a fact which could only be achieved by a professional production of such a great classic.

As a whole, the trip which included a few dollars fee for the combined bus ride and theater admission, was a very enjoyable and pleasant experience to all concerned. Moreover, this trip will supplement the classwork to be done on "Macbeth" in the Senior year.

COLLEGE FORUM

The annual College Forum, sponsored by the Guidance Department, will be held on November second for the parents of the upperclassmen. The purpose of the Forum will be to acquaint both parents and students with representatives of the Colleges invited.

Unveil Novel Program With Initial Assembly

Friday, September 22, Saint Francis Prep took another phase of its cultural program by presenting a new Assembly Program.

These Assemblies are for the students to see and hear their own classmates present various speeches and demonstrations concerning the department which they represent. The first one held was presented by the Religious Department of the school. Of course there will be other speeches representing the other departments during the school year.

The Assembly itself was run on an extremely orderly fashion. It started with the entrance march, in which all the classes were ushered to the Gym to be seated in their allotted spaces. The band played a few selections while the seating took place.

After all were seated the opening prayer was offered by the President of the Student Council, Dominic Indinoli. After the opening prayers were offered, the band gave the call to colors and the entire assemblage saluted the Flag and sang the Star Spangled Banner, with the accompaniment of the Military Band.

The presentation of the Program was then given by Brother Gerald, Chairman of the Religion Department, which presented three speeches, concerning the life of Saint Francis and Franciscanism.

The first speech was given by Ernie Seglie of class 301 on the topic, "Who was Saint Francis?", in which he gave a moving speech on the Founder of the Franciscan Order. The second speech was given by Ted Bajo of class 403 on, "What does it mean to be a Franciscan?". He gave an excellent portrayal of the Franciscan Gentleman in the Four Point Program of the spiritual, intellectual, physical and social. The third and last speech was given by Richie Cefalu of class 402 on, "Why every Prepster should be a member of the Third Order of Saint Francis." This was a very persuasive speech that stimulated the minds of the students to give some thought to a Religious Life.

After the speeches were delivered, the Select Chorus of the Glee Club sang, "The Blessing of Saint Francis" directed by Mrs. Marie McDonald. Afterwards the closing prayer was offered by James Sadlier, Vice-President of the Student Council.

Ernest Seglie delivers his speech on St. Francis, while the student body looks on.

Franciscan Scholars Sport Principal's Key

Having maintained an average of 90% or higher during the scholastic year from September 1960 to June 1961, the following students are on the Principal's List and are entitled to wear the coveted Principal's Key.

PRESENT SENIORS

Barbarino, Joseph L.	90.50
Cefalu, Richard F.	92.67
DeMarinis, Robert M.	92.67
Frey, Henry Michael	92.67
Giordano, Ralph J.	92.67
Indindoli, Dominick M.	91.00
Jesiothiewicz, Czestaw S.	92.17
McGuinness, Terence J.	91.83
Mruczek, Edward J.	93.00
Rollino, John A.	90.50
Swarkowski, Walter J.	90.17
Vogrin, Vincent G.	91.00

PRESENT JUNIORS

Allen, Robert E.	92.17
Conroy, Frederick W.	91.83
Daley, John P.	94.17
DeChillo, Michael A.	91.50
Dede, Anthony J.	91.83
DeMarco, Richard J.	94.00
DePasquale, Frank S.	94.33
Flanagan, Lawrence J.	93.17
Himmelsbach, Joseph T.	92.17
Hrycak, Marian R.	93.00
Jackson, Leon J.	91.83
Klammer, John T.	94.17
Leary, Timothy D.	91.83
Lewandowski, Richard J.	90.33
Magliano, George M.	91.83
Murphy, Philip J.	91.50
Quinn, John J.	90.00
Reinheimer, Richard F.	91.00
Seglie, Ernest A.	90.67
Sme, Ronald W.	92.50
Weigand, Thomas L.	93.33
Winnicki, Michael F.	92.33
Wystenek, Edward M.	91.17
Zientarski, Rudolph W.	91.67
Zinkand, Thomas M.	90.50

PRESENT SOPHOMORES

Aceste, Vincent J.	91.17
Akalski, Richard F.	91.83
Antonelli, Anthony M.	90.50
Baskind, Thomas J.	92.00
Benej, Richard A.	92.17
Bogdan, Gerard C.	95.33
Bradley, Richard F.	93.33
Brugio, Joseph R.	90.00
Byrne, Cornelius P.	93.83
Casey, John K.	91.17
Chin, James A.	91.83
Collura, Gretano J.	90.17
Cullen, Peter P.	90.17
Czynski, Konrad A.	93.33
D'Angelo, Leonard T.	92.50
Dann, Francis J.	95.00
Doshna, Thomas A.	92.67
Dunn, Brian F.	94.00
Eckert, Raymond C.	93.83
Engel, Robert J.	90.33
Falbo, Joseph F.	91.50
Fazio, Robert J.	93.83
Ferrero, Francis J.	91.17
Festa, John F.	93.67
Fiore, Angelo T.	92.17
Fiorello, Louis J.	92.17
Fischer, George A.	90.50
Forgione, James C.	94.00
Fosorile, Thomas J.	90.33
Geis, Edward A.	91.00
Greene, William R.	93.00
Gruber, Richard C.	91.17
Haas, Peter C.	91.33
Hearn, Peter C.	94.83
Hellowell, Patrick M.	93.67
Hughes, Stephen H.	96.50
Iocono, Vincent J.	90.17
Jablonski, Richard J.	92.67
Jorgensen, Raymond D.	91.67
Keily, Thomas E.	94.33
Kraus, Edward W.	91.50
Kucharski, Edward J.	90.00
Lamontanaro, Peter P.	90.33
Lamy, Joel R.	91.67
Long, Drew B.	92.17
Magier, Joseph F.	94.17
Magier, Walter A.	94.50
Mattucci, Lawrence A.	93.17
McManus, James C.	94.50
McAuquade, Kevin M.	94.67
Meditz, Henry Richard	96.17
Montemarano, Michael S.	93.33
Murphey, Richard E.	95.00
Okowita, Joseph V.	91.83
O'Mara, Richard K.	93.00
Pasko, Donald P.	94.67
Plona, Stanley T.	90.17
Porta, Anthony F.	90.17
Ragan, Robert T.	93.00
Rogan, Bernard P.	94.00
Rose, Charles D.	91.00
Santini, John J.	94.17
Scaraglino, Frank J.	92.00
Schenk, Donald E.	97.00
Smigelski, John E.	90.00
Spriner, Richard L.	90.17
Steiner, Robert J.	90.33
Strun, Joseph J.	93.17
Sullivan, Joseph C.	92.50
Tharrington, Ronald T.	92.17
Tighe, Thomas F.	91.67
Walker, Frederick J.	90.17
Walkow, Franz J.	96.17
Walsh, Robert T.	92.83
Wasil, Stephen P.	94.17
Wozny, Christian J.	93.67
Zelinski, Vincent J.	90.00

Duns Scotus Starts Season

Under the direction of Mr. John Monaghan, the Debating Team of Saint Francis Prep begins a new season. Due to the fine coaching of Mr. Monaghan, the team placed ninth in the National Tournament held last spring in Baltimore, Maryland. This record is outstanding for a team which is only three years old.

Presently, preparations are being made for a tournament at Jeffersonville, New York in October. The debators will discuss the topic, Federal Aid to Education, an acute problem in our nation today. The team will enter this tournament with two of the strongest affirmative and negative groups we have produced so far.

FALL FOCUS

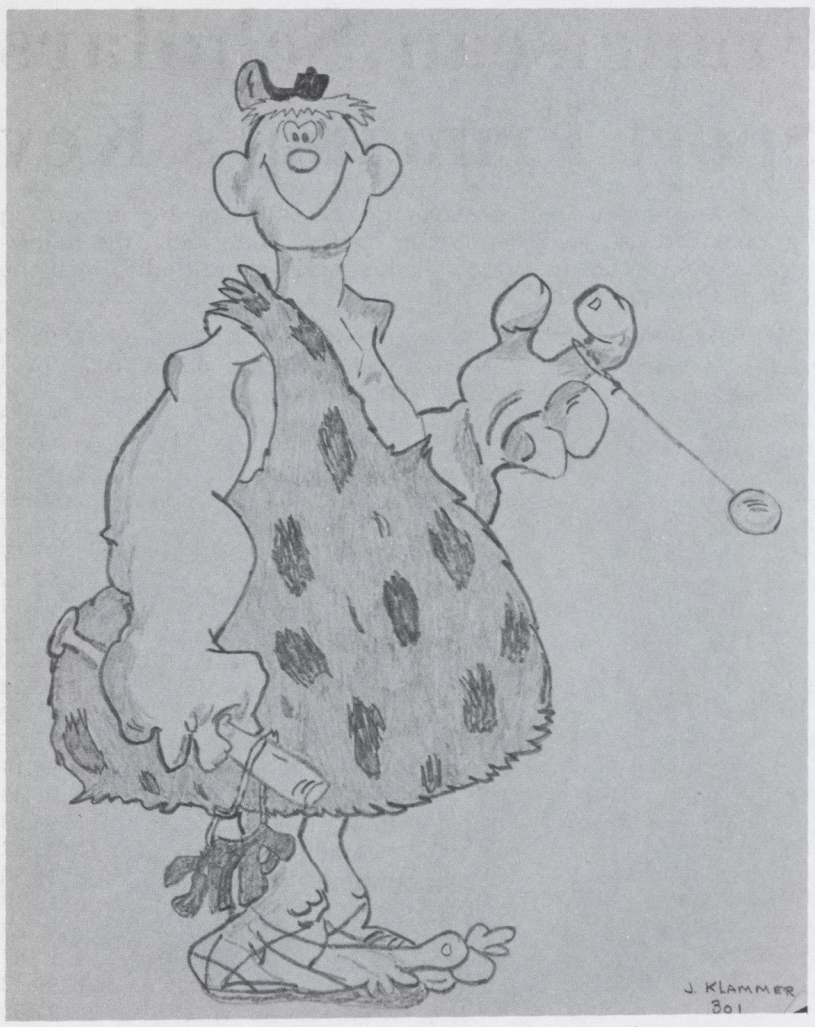

Winning cartoon in contest sponsored by publications department.

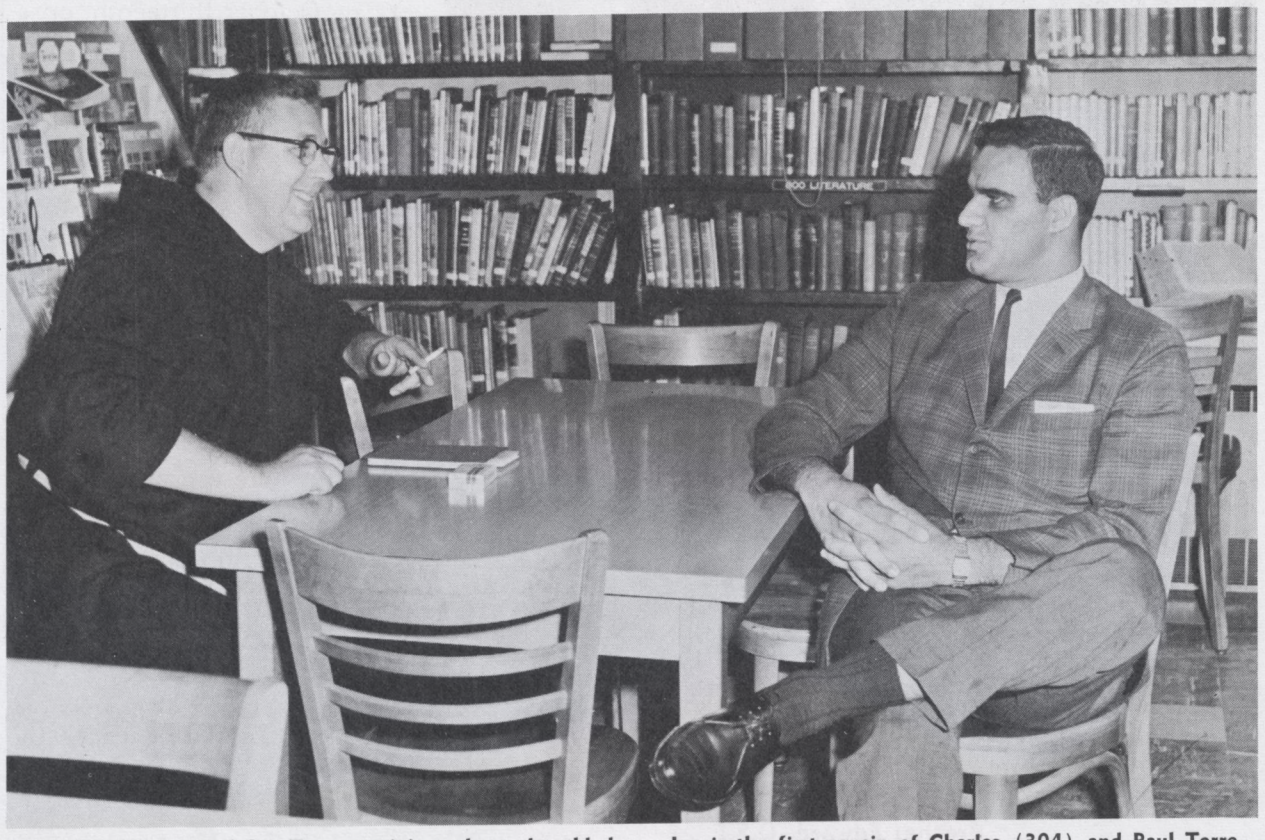

Brother Felician and Joe Torre reminisce about the old days. Joe is the first cousin of Charles (304) and Paul Torre (104). Joe who graduated from the Prep in '58 is now the starting catcher on the Milwaukee Braves.

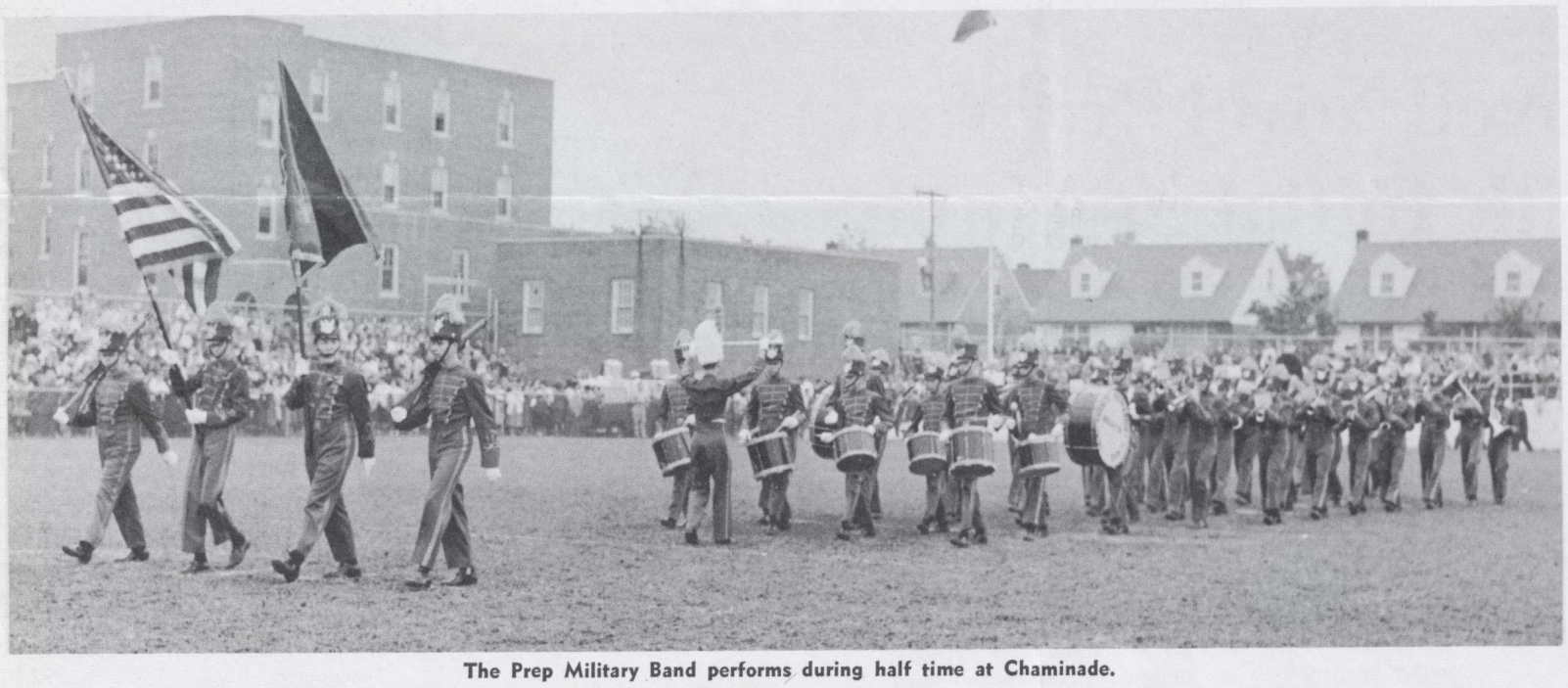

The Prep Military Band performs during half time at Chaminade.

C. Jesiothiewicz meditates in the quiet of the chapel during the Senior Retreat.

Prep back Krpata moves through hole cleared by Dom Indindoli for a good yardage at Iona.

Gaels Stall Terrier Gridmen With 6-6 Tie

New Rochelle, October 1, Saint Francis Prep, seeking to dethrone Chaminade as the CHSFL Champions, played to a 6-6 tie today with Iona Prep at Iona Prep field. It was the first season game for both clubs. Last year Iona beat Saint Francis 13-6 at Boys High Field.

Saint Francis started off well. Tom Bongiorno, playing deep on the kickoff for the Terriers, took the ball on the Saint Francis 25 and returned 15 yards to the 40 yard stripe. Ed Fabre proceeded to take the handoff from the Quarterback Tom O'Neill to slash the Iona center for nine yards and soon after the Terriers had their first, first down.

The remainder of the quarter turned itself into a defensive battle as each side traded punts. Midway in the second quarter left halfback Roger Marco climaxed a scoring drive by taking the handoff from O'Neill and skirted right end behind a screen of blockers for the first and only Terrier score. The extra point kick was blocked by a charging Gael lineman.

Iona's only score came on a fluke play. On the Gael 35 yard stripe, Frank O'Neill faded back looking for a receiver, but several opposing linemen smashed through the Terrier line and pursued him. In a final attempt O'Neill let fly, only to have the ball be deflected right into the hands of an Iona tackle who was already facing their goal. It was a 30 yard touchdown run with nary a Terrier player coming close.

A brillant defensive play ended a third Iona drive and gave the Terriers another hope. Fading back with his man, cornerman Len Masucci again came to the rescue when he alertly plucked an O'Neill aerial on the Terrier 44 and returned past midfield to about the Iona 45. With seconds remaining, O'Neill flipped to Charley Krpata and handed off to Ed Fabre for two Terriers' first downs on the Iona 11 yard line.

Defensive Play Ends Threat

With the score knotted at 6-6, Saint Francis drove to the Iona 15 late in the half. It looked like a sure score, but Tom O'Neill couldn't find a receiver in time and was caught for large losses twice.

Iona drove, in two pass plays to backs Shea and Garrison, to our 35 when charging defensive cornerman Len Masucci jarred the pigskin loose from O'Neill as he faded back to pass and alert lineman Craig Anzalone who pounced on the ball for Saint Francis.

Alternating on handoffs to fullback Ed Fabre and halfback Roger Marco, Tom O'Neill brought us once more close to a score at the Iona 20 when the drive petered out.

Working mainly out of the shotgun for the remainder of the game, O'Neill piloted the Iona eleven twice to within 30 yards of a score, once following a blocked punt, only to have the Terrier defense halt the drive as quickly as it started.

One play later the nose of the ball rested on the 1 yard line when time ran out.

The tie was unexplainable. No mistakes were made by either the Terrier defense or offense. Outstanding on defense was Len Masucci who made the only Terrier interception and was responsible for the recovered Gael fumble in the second quarter. Offensively the outstanding players were Ed Fabre, Bill Andrejko and Roger Marco. Ed Fabre averaged five yards per carry on his smashes through the line, Bill Andrejko performed admirably as back-up quarterback for Tom O'Neill and Roger Marco had a great game as he carried the ball for yardage all afternoon and made the only Terrier score standing up during the second-quarter.

Spikemen Cop 5th At Grout

With the opening of this year's first Cross-Country meet at Schenectady, the Harriers tried once more to win track laurels for the Prep in a very demanding sport.

Due to the graduation of some great Cross-Country runners such as Sal Crispi, Bob Harris, Kevin O'Grady, and Al Wittine, the team will have a hard fight ahead. The Varsity ran into some stiff competition as it took a hard-fought fifth place. Outstanding Juniors were James Sherlock (306) who took twentieth place with a time of 12:51:9 and Bob Clestrander (302) who finished fourty-ninth with a time of 13:14:4. James Corry (204), Phil Murphy (302), Ken Reilly (301), and Pierre Skelton (205) were other Harriers who finished in the top ninety.

The Junior Varsity gained a well-earned second place being nosed out of first place by Mount Pleasant. Two Sophomores who put on a real battle for third place were Leo Marcus (206) who edged Ed Murray (207) for the laurels. Marcus' time was 13:46 while Murray held a 13:46:9 time. Also in the top ten was Martyn Tener (301) who finished seventh with a time of 13:56. Other runners were Jim Simminelli (207), Mike Honan (205), Terence Ellison (201), and Frank Tippi (209).

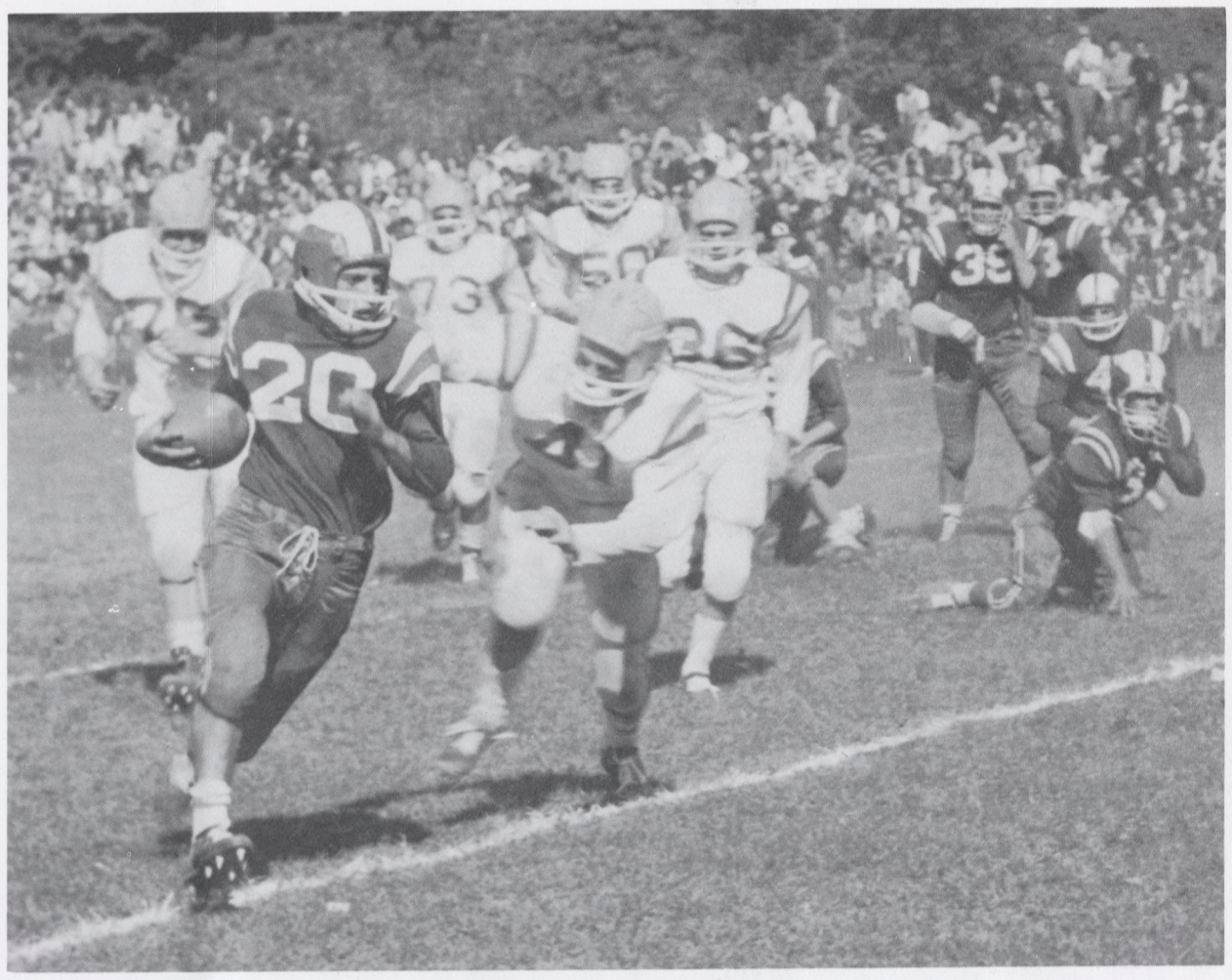

Roger Marco goes in for the score at Iona.

Flyers Edge Terriers On Last-Second Pass

The Chaminade Flyers squeaked by St. Francis here today via two passes with less than 15 seconds remaining in the game. This was the second game for each club. It was the Flyers' twelfth straight victory and the first seasonal St. Francis defeat after a tie with Iona, 6-6, on October first.

With a half-minute remaining in the last quarter of a scoreless conflict, Flyer quarterback John Zimmerman threw two long incomplete passes before hitting back Bob Bowman on the St. Francis eight yard line. With ten seconds left, Zimmerman pitched the ball while rolling out to the left and hit halfback Bob Bowman on his knees in the end zone. The Terrier line was quick to stop the point-after run, but only seconds were left and St. Francis was left with only one play after the kick-off.

Early in the second quarted Flyer defensive back Kevin Walters snared an O'Neill aerial on their own twenty yard stripe ending a Terrier threat. A fifteen yard pass to Kirmser advanced the ball to the thirty-five, but a clipping penalty forced a punt.

Lineman Bruce Salerno stopped another O'Neill special and returned from their forty-five to midfield to end the half. Both teams traded several punts for the better part of the first half.

After receiving the kick-off, Terrier signal-caller O'Neill handed off to halfback Tom Bongiorno, fullback Ed Fabre, and tossed to halfback Roger Marco to put the pigskin on the Flyers thirty-two yard line. There was not as much punting in the third quarter as both offensive teams attempted to gain first downs with short yardage to go on fourth down and failed each time.

Mike Callahan stopped a Zimmerman aerial on the St. Francis thirty and Tom Bongiorno recovered a fumble on the thirty-three a short time later, but the Terriers were unable to mount a major offensive until very late in the final quarter. With a minute to go, back Bongiorno took the handoff from O'Neill and darted through a hole opened by Dom Indindoli to our forty-six and followed by grabbing an Andrejko pass across mid-field to Chaminade's forty-six yard line. With fourth and ten, and twenty-five seconds remaining, Andrejko rolled out to the right, spotted Bongiorno downfield and motioned for him to go deeper. Andrejko was being closely pursued by four Flyer linemen and Bongiorno was ably covered by safety Touhy. Andrejko managed to get the pass off, but Bongiorno could only snare it out-of-bounds at the twenty. The Flyers took over on downs and four plays later were on the scoreboard with a tally.

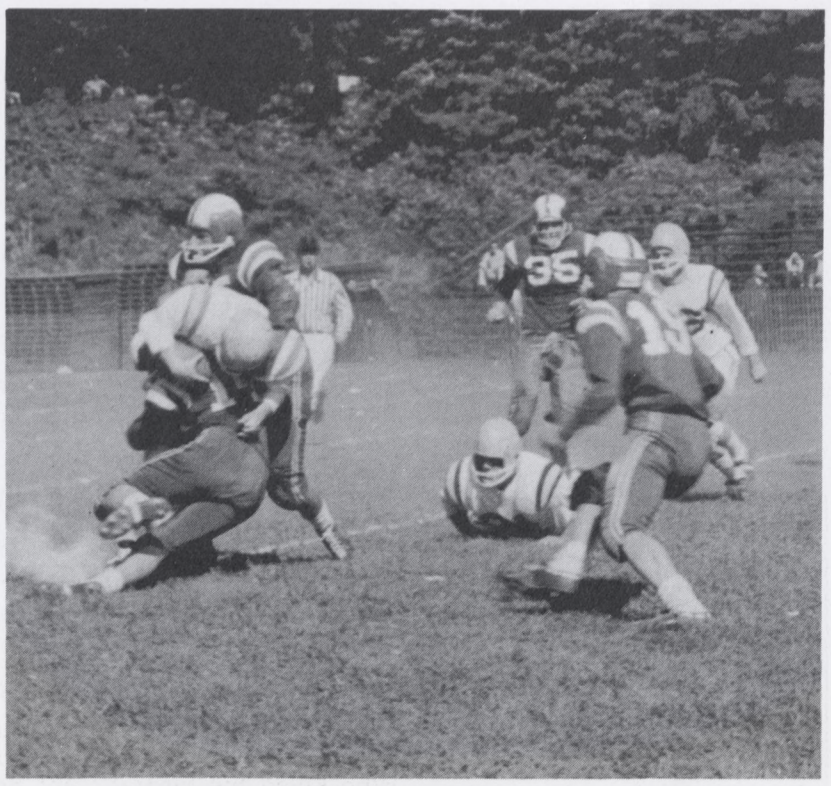

Len Masucci and John Valenza bring down an Iona back.

Prep Cheerleaders Enliven Game

The darkness of the sky was broken by the sight of the six lovely cheerleaders from St. Brendan's led by Kathleen Darcy, a veteran holdover from last season. The girls work hard to liven the St. Francis stands at all of our grid games and should be appreciated as few schools have such attractive cheerleaders.

Prep Finmen Defend Crown

This season, the competition will again seek to dethrone the Prep from its position as City Swimming Champions. Under the proven guidance of Coach Tom Booras, this year's team promises to hold up the fine traditions set by former teams.

Although many of Coach Booras' best have graduated a hard core of veterans still remain. Co-captains John Figlioulo and Henry Frey, both finalists in East nationals championships, provided the team with competent one-two punch in dual and competent meets. Freestylers, Tom Zinkand, brother of Ken; Richard DeFronzo, brother of Todd; and Charles Pergola prove to be valuable in middle distant events. Breaststrokers, William Fritsh and Mike Carlson; Butterflier, Joseph Zarek; Backstrokers, Michael Jocham and Bob Cresci; Sprinters, Richard DeNardo, Dennis Doner, Tom Marino and Martin and Larry Flannagan, make our relays stronger than ever. Rounding out the veteran core are Pete Cresci, ace freestyler, and Fred Conroy, individual medley. The diving team of veterans, George Spencer, and William Green are highly valuable as point getters in their fancy dives.

Bolstering this tough core are many standouts from last year's Junior Varsity and Freshman teams. Al Carlson, brother of Mike; Ken Cummings, novice champ; Bill Gowrie, Don Schenk, Pete Londis and Don Breur were all gold medalists in Frosh competition.

This year our team will be doing its best to uphold the tradition of giving the Prep a City Championship.

PREP PROFILES

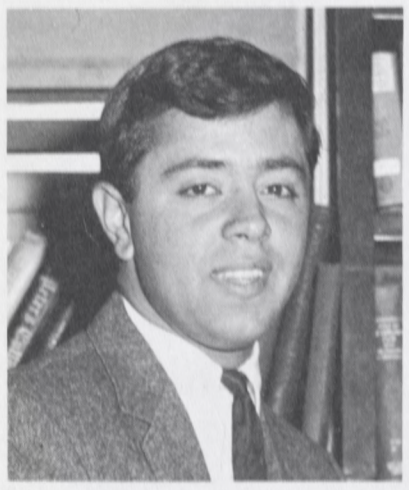

Emil Zullo—Class 402

"Butch" commutes to us from Saint Bernadette's Parish in Bensonhurst. His membership in the National Honor Society as well as on the Principal's List, does not however, overshadow his athletic ability. His membership on the Basketball and Baseball teams has given him a notorious reputation to opposing teams. His "Big Bat" has made him one of the most respected hitters in the C.H.S.A.A. According to Butch he has no "one and only," but the grapevine says differently.

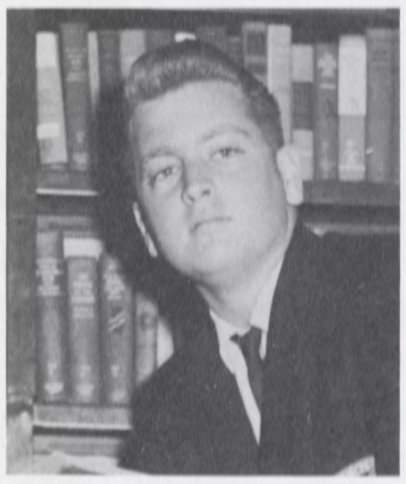

Theodore Bajo—Class 403

Saint Charles Borromeo Parish in Boro Hall lends Ted to the Prep five days a week. As President of the Duns Scotis Debating Society, Ted has proven himself to be a true disciple of Aristotle. He is also a two year member of the Rally Committee and was the former Campaign Manager for the Terrier party. Instead of discussing females, Ted would rather boast his being the only Junior Varsity Football end ever to score a touchdown in the 1959 season. What we want to know is why he's not back on the team?

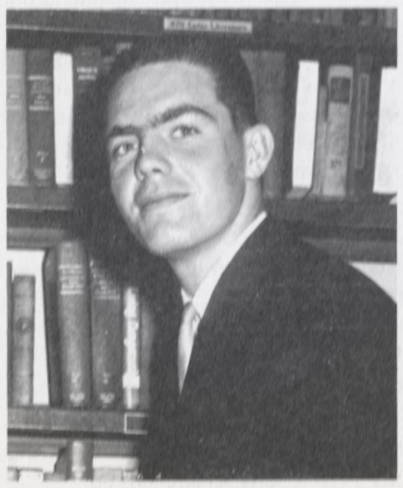

Dominick Indinoli—Class 401

Dom, our Student Council President, hails from Saint Gabriel's Parish in East New York. His outstanding popularity is attributed to four years on the Football team, of which he is presently the Captain; four years on the Indoor Track Team, a year of Baseball as well as a participant in the Intramural program. Not only has Dom been gifted with exceptional athletic ability but his Principal's Key and his Optimate Pin prove him to be a true Franciscan Student. When asked about the contributing factors to his success Dom replies, "When Margie is in the stands, I always play my best."

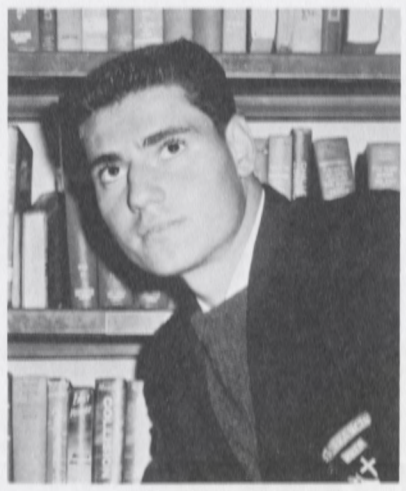

John McGovern—Class 404

Saint Theresa of Avila is credited with Brother Fabian's favorite student. His four years on the Basketball team and Baseball team, as well as a member of the Principal's List and Optimates Society, has shown John to be a very well-rounded athlete and student. Nancy thinks so too.

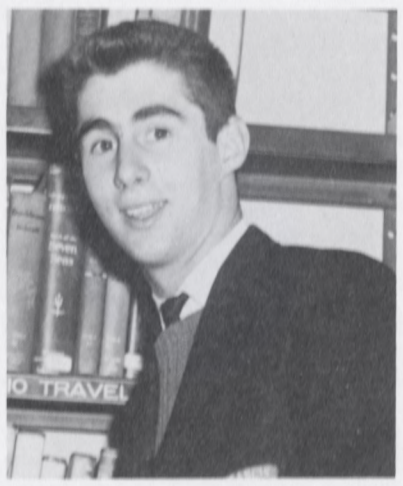

Donald Kent—Class 405

The Holy Name of Jesus Parish in scenic Park Slope boasts of Don, as its contribution to the Prep. As a two year member of the Cafeteria Squad and Seraph Staff, he is another of the more popular members of the Senior Class. He is presently the Chief Executive of Brother Jude's favorite Retreat Class. When the feminine gender enters into the question, there isn't any one girl lucky enough to claim him.

Prep JV Bow To Iona 18-14

The J.V. Football Squad, forty-two men strong, lost a heartbreaker in the final play of the game here with Iona Prep by the score of 18 to 14.

The team, under the direction of Mr. John Monaghan, Brother Owen and Mr. Thomas (Huff) O'Sullivan, was weakened by the loss of key men to the varsity and by the loss of James Sullivan, Edward (Killer) Cain, and Carl Silaggi, due to injuries.

Using a "wing T" offense, the Terriers sped to a 12 to 6 advantage by halftime on two touchdown runs by wingback Donald Burriesci and by some key running and passing by quarterbacks Frank Rozzi and John O'Rourke.

In the third quarter Iona, using a "Single Wing" attack, struck back by sending their right halfback around the end for the touchdown to even the score at 12 all.

In the final quarter the Prep's defense stood out with good tackles by Mussuli, Cuccio and Battaglio, which led to a safety, boosting the score to 14-12. With fifty seconds left, Iona managed thirteen plays climaxed by a six yard touchdown pass which ended the game and gave them the win, 18-14.

Some of the other players who deserve mention are Frank Reddington, Frank Kiers, Richard Battel, Greg McNally, Fred Walker, Edward Gaffney, and John Lotih. Lennie D'Augelo, who did a fine job on defense, had two pass interceptions.

Seniors Take State Regents

On Thursday, October 5th, the entire Senior class fulfilled the "blood, sweat, toil and tears" of four years at the Prep when they preceeded to take the New York State Regents Scholarship Examination.

It was administered by the Guidance Department to open the door to future College study for the Graduates. Based upon competitive standing, the test was given in two parts. Part one was a test of general Scholastic aptitude. Part two was a test of subject matter achievement, directly related to the courses they have studied in High School.

Each student attaining a grade of one-hundred on the test is guaranteed from one-hundred to three-hundred dollars per year at the College of his choice for a period of four years. And as many as fifty-five students could possibly achieve up to seven hundred dollars in grants. As in previous years the number of Scholarship grants presented to the Prep, should be of great proportion.

Freshman Swimming Schedule

October	9—Rice
	16—Brooklyn Prep
	23—Tolentine
	30—Saint John's Prep
November	6—LaSalle
	13—Cardinal Hayes
	20—Bishop Loughlin
	27—Fordham Prep
December	4—Power Memorial

Strictly Senior

"IS IT TRUE THAT . . ."

Rich Golthwaite has wings on his head
Joe Martin is taking an advanced Math course
Andy Iacenda is still commuting
Frank Cammallere has false knees
Don Kent is starting his own Brewery
Ted Bajo was grown on a tree
Marty McCormick dislikes Razor blades
Frank Rampino belongs in the Gym
Frank O'Neil's legs are the same size
Benny Noonan bleaches his hair
Roger Marco deodorizes Rooms
Ed Fabre is called J.B.
Frank Hennessey is the Yankee clipper
Brother Andrew is an English Major

"THINGS WE'D LIKE TO SEE. . ."

Owen Kane on a diet
Frank O'Neil walk right
Pete Cresi graduate before he votes
Mad chaos at the assemblies
Frank Rampino on the Principal's List
Brother Campion calling signals for the Freshmen Football Team
The "Bean" and "Bongo" holding hands in the backfield
George Dinolfo with a crewcut
Babe Anzalone choke with stomach gas
Wild Bill Donovan change his jokes

"IT WAS RUMORED THAT. . ."

Brother Louis teaches
Brother Owen speaks Spanish to the J.V. Football team
Mister Stenger is a Barber
Mister O'Connor is a Saint
Brother Becket is a Rough
Dom Indindoli is an all-city candidate for a fashion model
Emil Zullo is a Brother in disguise
Andy Iacenda is a part-time bouncer
Richie Cefalu cleans beaches
Andy Sullivan's girl plays a Tuba
Frank Cammallere dreams about toothpaste
George Feeneys has two black eyes
Gerry Strype is a bell ringer

"PREP JUKE BOX"

My True Story — Frank Hennessey
Yogi — Greg McCabe
Raindrops — The Football Team
Hit the Road Jack — Brother Owen
Baby Talk — Ted Bajo
Lonely Teenager — Chester Jesiotkiewicz
Bongo Rock — Tom Bongiorno
Song from "Pepe" — Guess who?
The Mountains High — Gerry Sheenan
I'm Still Young — Brother Benignus

"BOOKS OF THE MONTH"

No Strings Attached — Lenny Masucci
Life in a Tree — John Valenza
The Life and Loves of Bronco — Guess who?
The Beauty — Ralph Liguori
The Silver Brace — Brother Fabian
The Whisper — Brother Andrew
Baseball Greats — Frank Hennessey

"FACTS ON FILE"

Al Pizzimento should take Driver Education
John Valenza passes P.T. for making Brother Owen's Malteds
Mister Foglietta's nickname is Little Rollo
Brother DeSales spent the Summer at Paris Island
Frank Barkocy loves it, Guys
Paul Davis is the meat of Mister Hugh's Track Team
Pinkey Pienkos is trying out for center on the Basketball team
Brother Mario is installing a Bar in the Cafeteria
Dom Indindoli is a "R" Man
Mister Foster is a Sing-Sing Man
Mister Cuite didn't get drafted, Yet.

"QUOTATION OF THE MONTH"

"I hung up my cleats."—Guess who?

"QUESTIONS OF THE MONTH . . ."

Who's the Beatnik in the Student Council?
Who are the wise-guys who wrote this Column?
Who killed the bird at Saint Bonaventure?